

Business - Application for a premises licence to be granted under the Licensing Act 2003

15/08/2016

Business - Application for a premises licence to be granted under the Licensing Act 2003

Ref No. 666427

Name of Applicant

Please enter the name(s) who is applying for a premises licence under section 17 of the Licensing Act 2003 and am making this application to you as the relevant licensing authority in accordance with section 12 of the Licensing Act 2003

	bims africa food ltd
--	----------------------

Premises Details

Non-domestic rateable value of premises in order to see your rateable value click here (opens in new window)

£	25500
	Band D and E only applies to premises which uses exclusively or primarily for the supply of alcohol for consumption on the premises

Postal address of premises or, if none, ordnance survey map reference or description

Address Line 1	102 RYE LANE
Address Line 2	
Town	LONDON
County	
Post code	SE15 4RZ
Ordnance survey map reference	
Description of the location	RETAIL SHOP
Telephone number	██████████

Applicant Details

Please select the capacity in which you are applying to convert your existing licence

	a person other than an individual (limited company, partnership, etc)
--	---

If you applying as an individual or non-individual please select one of the following:-

	I am carrying on or proposing to carry on a business which involves the use of the premises for licensable activities
--	---

Please select the range of the number of people expected to attend the premises at any one time.

	Less than 5000
If 5,000 or more people are expected to attend the premises at any one time. Please state the number expected to attend	

Operating Schedule part 2

What licensable activities do you intend to carry on from the premises?

	(Please see sections 1 and 14 of the Licensing Act 2003 and schedule 1 and 2 to the Licensing Act 2003)
--	---

Provision of regulated entertainment

Provision of late night refreshment

--	--

Supply of alcohol

	j) Supply of alcohol
--	----------------------

J - Supply of Alcohol

Will the supply of alcohol be for consumption (Please read guidance note 7)

	Off the premises
--	------------------

Standard days and timings for Supply of alcohol (Please read guidance note 6)

Day	Start	Finish
Mon	08:30	00:00
Tues	08:30	00:00
Wed	08:30	00:00
Thur	08:30	00:00
Fri	08:30	00:00
Sat	08:30	00:00
Sun	08:30	00:00

State any seasonal variations for the supply of alcohol (Please read guidance 4)

--	--

Non standard timings. Where you intend to use the premises for the supply of alcohol at different times to those listed. Please list, (Please read guidance note 5)

--	--

Please upload the consent form completed by the proposed premises supervisor

	DPS-CONSENT-SIGNED-BIMS-AFRICA.pdf
--	------------------------------------

Premises Supervisor

Full name of proposed designated premises supervisor

First names	MARY
Surname	ADEJUMO

Address of proposed designated premises supervisor

Street number or Building name	██████
Street Description	████████████████████
Town	██████████
County	
Post code	████████

Personal licence number of proposed designated premises supervisor, if any,

Personal licence number (if known)	██████████
Issuing authority (if	██████████

known)	
---------	--

K

Please highlight any adult entertainment or services, activities, other entertainment or matters ancillary to the use of the premises that may give rise to concern in respect of children (Please read guidance note 8)

	N/A
--	-----

L - Hours premises are open to public

Hours premises are open to the public (standard timings Please read guidance note 6)

Day	Start	Finish
Mon	08:30	00:00
Tues	08:30	00:00
Wed	08:30	00:00
Thur	08:30	00:00
Fri	08:30	00:00
Sat	08:30	00:00
Sun	08:30	00:00

State any seasonal variations (Please read guidance note 4)

--	--

Non standard timings. Where you intend to use the premises to be open to the public at different times from those listed. Please list, (Please read guidance note 5)

--	--

M - Steps to promote four licencing objectives

a) General - all four licensing objectives (b,c,d,e) (Please read guidance note 9)

	This a long established well run business , looking to expand its offering into Alcoholic Beverages complimenting the existing Food offer.
--	--

b) the prevention of crime and disorder

	There is a full CCTV system inside & externally . Records are maintained in line with Police requirments. There are many similar business & local authority operated also in the locality. The Alcohol display will be adjacent to the main till counter allowing constant supervision.
--	---

	All drinks are in pre-packaged containers , no alcohol will be consumed on or adjacent to the premises.
--	---

c) public safety

	No anticipated Issues
--	-----------------------

d) the prevention of public nuisance

	There are no effective neighbours other than similar businesses.
--	--

e) the protection of children from harm

	The business will operate a strict "challenge 25" policy only accepting Photo Driving License or Valid Passport. All staff selling alcohol will be fully trained in all required aspects of selling alcohol. This training will be recorded & refreshed every 6 months. In addition there are currently 2 Personal License holders working at the business.
--	---

Please upload a plan of the premises

	bim-africa-licensed-plan.pdf
--	--

Please upload any additional information i.e. risk assessments

	bims-africa-fire-plan.pdf
--	---

Checklist

	I have enclosed the plan of the premises. I understand that I must now advertise my application. I understand that if I do not comply with the above requirements my application will be rejected.
--	--

Declaration

I agree to the above statement

	I agree
PaymentDescription	██████████
AuthCode	██████
LicenceReference	██████████
PaymentContactEmail	

Business - Application for a premises licence to be granted under the Licensing Act 2003

The information you provide will be used fairly and lawfully and Southwark Council will not knowingly do anything which may lead to a breach of the Data Protection Act 1998.

Notes:

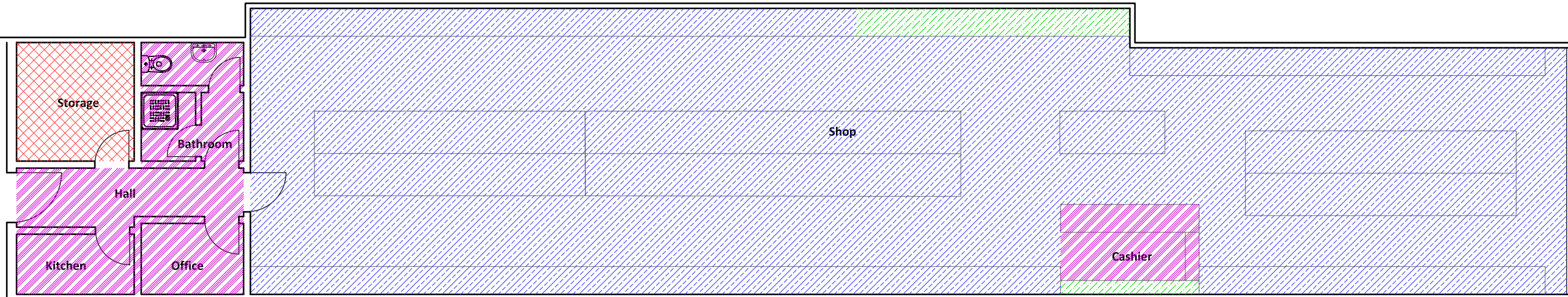

-  Location where alcohol is displayed inside premises
-  Location where staff only is permitted
-  Customer circulation area
-  Location where alcohol is stored

1 Activity Plan
Scale 1:100

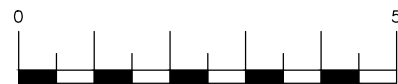

REV:	DESCRIPTION:	BY:	DATE:
STATUS:		Alc. Licence	



CLIENT: Bims African Food
Mary Amole
102 Rye Lane
London, SE15 4RZ

SITE: 102 Rye Lane
London, SE15 4RZ

TITLE: Activity Layout

SCALE AT A3: 1:100	DATE: Aug 2016	DRAWN: MP	CHECKED:
PROJECT NO: 6616	DRAWING NO: AL100	REVISION: A	